

Deep Surfaces

Donald Craig

Violin

$\bullet = 80$

mf *p*

mf *p* *ff* *pizz.*

arco *mf* *f* *p* *ff* *arco* *mf*

f *mp* *fp* *pizz. 5* *mp*

arco $\bullet = 120$ *mf* *ff* *p*

$\bullet = 80$ $\bullet = 120$ *pizz.* *f* *ff* *arco* *mp*

$\bullet = 80$ freely

pizz. *f* *pp* *ff* *arco* *mf*

$\bullet = 120$ freely

mp *fp* *pp* *f*

5:3

$\bullet = 120$ $\bullet = 132$

f *fp* *ff*

5:4

rit. $\bullet = 120$

p *ff*

3

$\bullet = 48$ *sul ponticello*

fp *ppp* *pp* *pizz.*

$\bullet = 120$ $\bullet = 48$

arco *f* *sul tasto* *ppp*

$\bullet = 132$

mp *f* 3

molto rit. ♩ = 80

mp *ff* *mp* *ff* *mp*

ff *mp* *ff* *mp*

ff *mp* *ff* *mp* *ff* *mp* *ff*

♩ = 120 *freely*

mf *f*

♩ = 120

mp *f* *pp*

accel. ♩ = 80

f *mp*

mf *f*

♩ = 132

ff *ff* *fff*

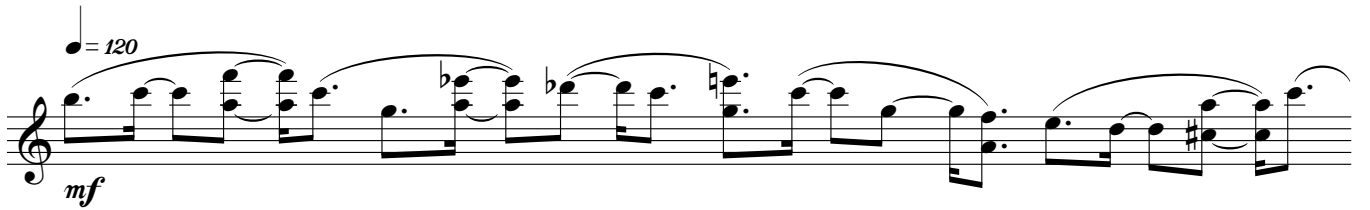

molto rit.

♩ = 132

